

CONTACT

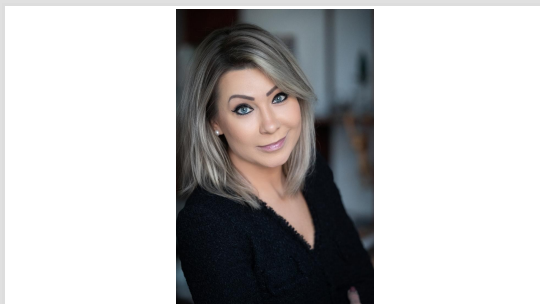

Maria Kohler

Mobile : +43 664 158 5055
 e-mail : maria.kohler@immotrading.at
 company : ImmoTrading GmbH
 address : 1010 Wien, Kärntner Ring 5-7
[More objects from this agent](#)



BASIC DATA

object number: **3056/1497**
 object type: **Plot**
 state: **Niederösterreich**
 address: **3900 Schwarzenau**
 price: **€ 42,000.-**
 Plot area **1,100.00 m²**

DESCRIPTION

BEAUTIFUL LAND PLOT IN WALDVIERTEL

We are pleased to offer you a well-located landplot for sale in Schwarzenau, Zwettl district.

Location / traffic / infrastructure:

Direct public transport connections - the journey time to Vienna from Schwarzenau railroad station is 2 hours and only approx. 1.5 hours by car.
 All infrastructure is available in the immediate vicinity. Nearby are a doctor, pharmacy, kindergarten, school, bank, supermarket and Schwarzenau Castle.

General information:

- Land: residential area
- Total landplot area 1100 m²
- Electricity and water connections are on the landplot
- Quiet location
- Construction obligation

Conditions:

Purchase price: € 42,000.
 Broker's commission: 3% of the purchase price, plus 20% VAT.

Our information is based on the information provided by the owner.

We are pleased to present this beautiful landplot to you!

price: **€ 42,000.-**

Buyer's comm.: **3%**

Plot area **1,100.00 m²**



IMMOTRADING GMBH
Kärntner Ring 5-7, 1010 Vienna, Austria
+43 664 350 4000
office@immotrading.at

Imprint

CONTACT US:

Name *	<input type="text"/>	
Street, House Nr.	<input type="text"/>	
ZIP, city	<input type="text"/>	<input type="text"/>
Phone *	<input type="text"/>	
E-Mail *	<input type="text"/>	

